

*Посвящается Ирине Петровне Пименовой*

*М. Металлиди*

# **Серебряная флейта**

**Альбом пьес  
для  
флейты  
и  
фортепиано**

Для учащихся  
младших  
и средних классов  
детских музыкальных школ,  
школ искусств  
и лицеев

*Оформление*

*А. Веселова*

**Издательство «Союз художников»  
Санкт-Петербург  
2015**

**Ж. Металлиди**

**СЕРЕБРЯНАЯ ФЛЕЙТА**

**Альбом пьес для флейты и фортепиано**

*Для учащихся младших и средних классов  
детских музыкальных школ, школ искусств и лицеев*

**Музыкальный редактор О. Фадеева**

**Оформление А. Веселов**

*Макет изготовлен при содействии издательства «Библиополис»*

ЛР № 065683 от 19.02.1998 г.

Сдано в набор 04.02.2015 г. Подписано в печать 16.03.2015 г.

Формат 60х90 1/8. Тираж 300 экз.

Издательство «Союз художников»

Санкт-Петербург

2015

ISBN 978-5-7435-0355-1

© Издательство «Союз художников», 2015

© Ж. Металлиди, 2015

© А. Веселов, оформление, 2015

# МОЙ КОНЬ

Ж. МЕТАЛЛИДИ

**Giocoso (Весело)**

Flauto

Piano

The fourth system concludes the piano accompaniment on this page. It features the same rhythmic and harmonic patterns as the previous systems, ending with a final cadence.

# УЛЕТАЮТ ЛЕБЕДИ

Tranquillo (Спокойно)

The second system continues the vocal line with a melodic phrase marked *mp*. The piano accompaniment continues with rhythmic patterns in the right hand and a steady bass line in the left hand.

The fourth system concludes the piece. The vocal line ends with a phrase marked *p*. The piano accompaniment features a final chord in the right hand and a sustained note in the left hand.

# ПОЗДНЯЯ ОСЕНЬ

Moderato (Умеренно)

# СНЕГОПАД

Andante

The fourth system concludes the piece. The vocal line is marked with *rit.* (ritardando). The piano accompaniment features a final melodic flourish in the right hand and a concluding bass line.

# НОВОГОДНЯЯ ПОЛЬКА

Allegretto

§

rit. a tempo

Dal § al Fine

# БЕСЕДА

Andante

# ЭСТАФЕТА

Allegretto

\* Топнуть ногой.

# МАЛЕНЬКАЯ БАЛЕРИНА

Andante

# Allegretto

# Andante

# ТОККАТИНА

Allegretto

# ПЕЧАЛЬНЫЙ ПУТЬ

Moderato

# СКЕРЦИНО

Allegro

rit.

*mf* *cresc.* *f*

*mf* *cresc.* *f*

a tempo

*mf* *mp*

*mf*

*f*

*f*

8

*cresc.* *f* *sf*

*cresc.* *f* *sf*

# В ЦИРКЕ

Allegro giocoso

## СОДЕРЖАНИЕ

1. МОЙ КОНЬ.....	3
2. УЛЕТАЮТ ЛЕБЕДИ.....	5
3. ПОЗДНЯЯ ОСЕНЬ.....	6
4. СНЕГОПАД.....	6
5. НОВОГОДНЯЯ ПОЛЬКА.....	8
6. БЕСЕДА.....	9
7. ЭСТАФЕТА.....	10
8. МАЛЕНЬКАЯ БАЛЕРИНА.....	12
9. ТОККАТИНА.....	14
10. ПЕЧАЛЬНЫЙ ПУТЬ.....	16
11. СКЕРЦИНО.....	19
12. В ЦИРКЕ.....	21

*М. Металлиди*

# Серебряная флейта

Альбом пьес  
для  
флейты  
и  
фортепиано.

# Флейта

Издательство «Союз художников»  
Санкт-Петербург  
2015

# МОЙ КОНЬ

Ж. МЕТАЛЛИДИ

**Giocoso (Весело)**

3  
*mf*

*f*

2  
*f*

*mp*      *poco cresc.*      *f*

Flauto

# УЛЕТАЮТ ЛЕБЕДИ

Tranquillo (Спокойно)

# ПОЗДНЯЯ ОСЕНЬ

Moderato (Умеренно)

Flauto  
СНЕГОПАД

Andante

*p*

*mp* *cresc.* *mf*

*rit.*

НОВОГОДНЯЯ ПОЛЬКА

Allegretto

*mf*

*f*

*f* *Fine*

*f* *Dal & al Fine*

Flauto

# БЕСЕДА

Andante

*mp*

*mf*

# ЭСТАФЕТА

Allegretto

*mf*

\*

x

\*

x

\* Топнуть ногой.

Flauto

# МАЛЕНЬКАЯ БАЛЕРИНА

Andante

Allegretto

Andante

Flauto  
ТОККАТИНА

Allegretto

*mf*

*mf* *mp*

*mf*

*f*

*mp* *p* *pp*

Flauto

# ПЕЧАЛЬНЫЙ ПУТЬ

Moderato

Flauto

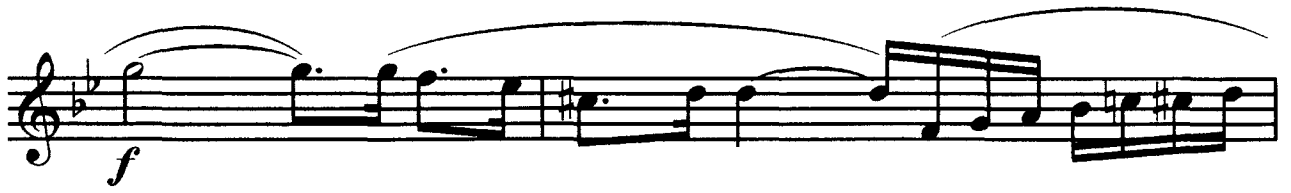

Flauto

# СКЕРЦИНО

**Allegro**

**Meno mosso**

Flauto  
В ЦИРКЕ

Allegro giocoso

## СОДЕРЖАНИЕ

1. Мой конь.....	2
2. Улетают лебеди.....	3
3. Поздняя осень.....	3
4. Снегопад.....	4
5. Новогодняя полька.....	4
6. Беседа.....	5
7. Эстафета.....	5
8. Маленькая балерина.....	6
9. Токкатина.....	7
10. Печальный путь.....	8
11. Скерцино.....	10
12. В цирке.....	11